Music & lyrics by Bryan Adams & Jim Vallance

# SUMMER OF '69

*~ Performed by Bryan Adams ~*

**228**

**Eb horn I**

*Arranged by Frank Bernaerts*

Moderately Bright ♩=138

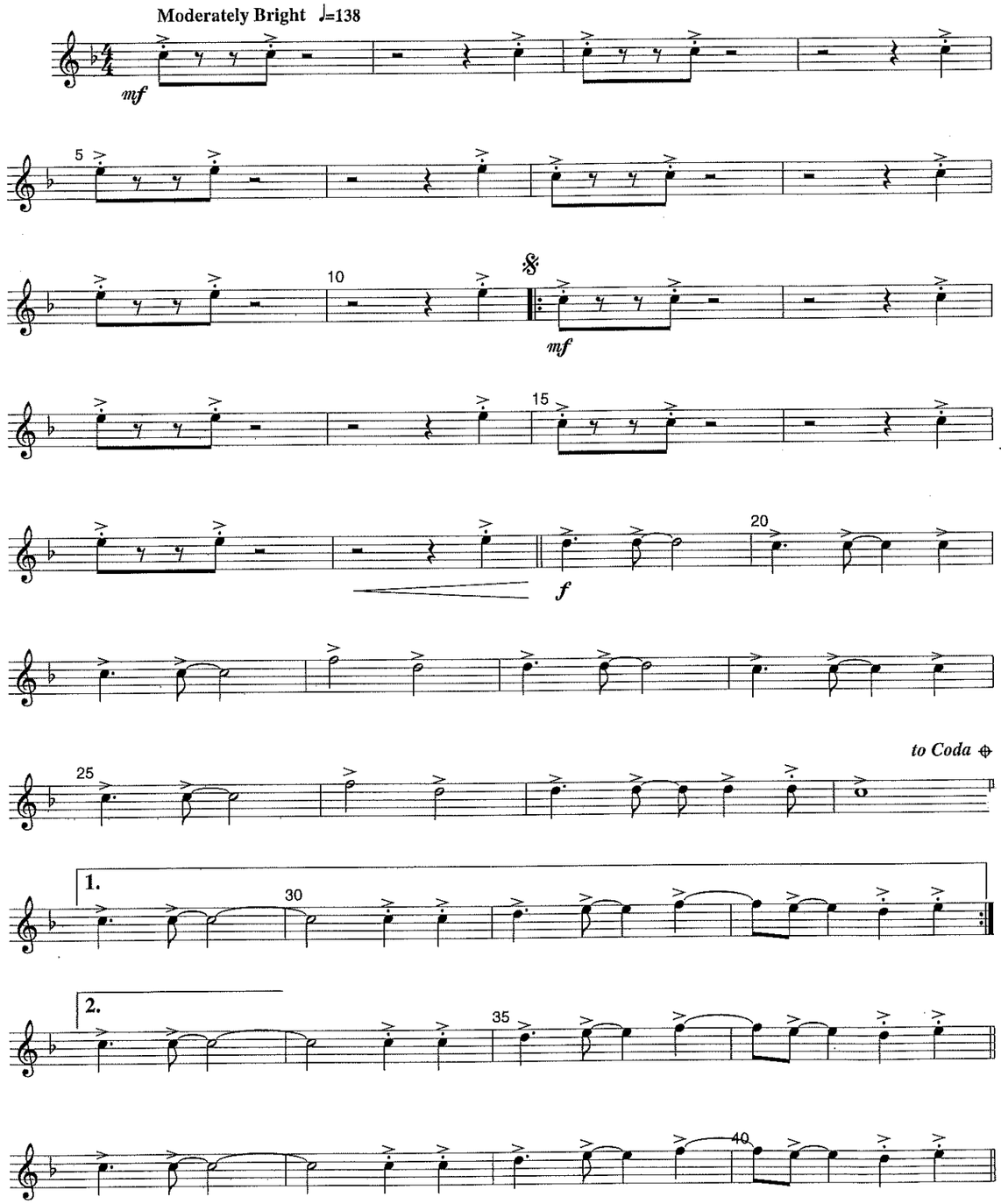


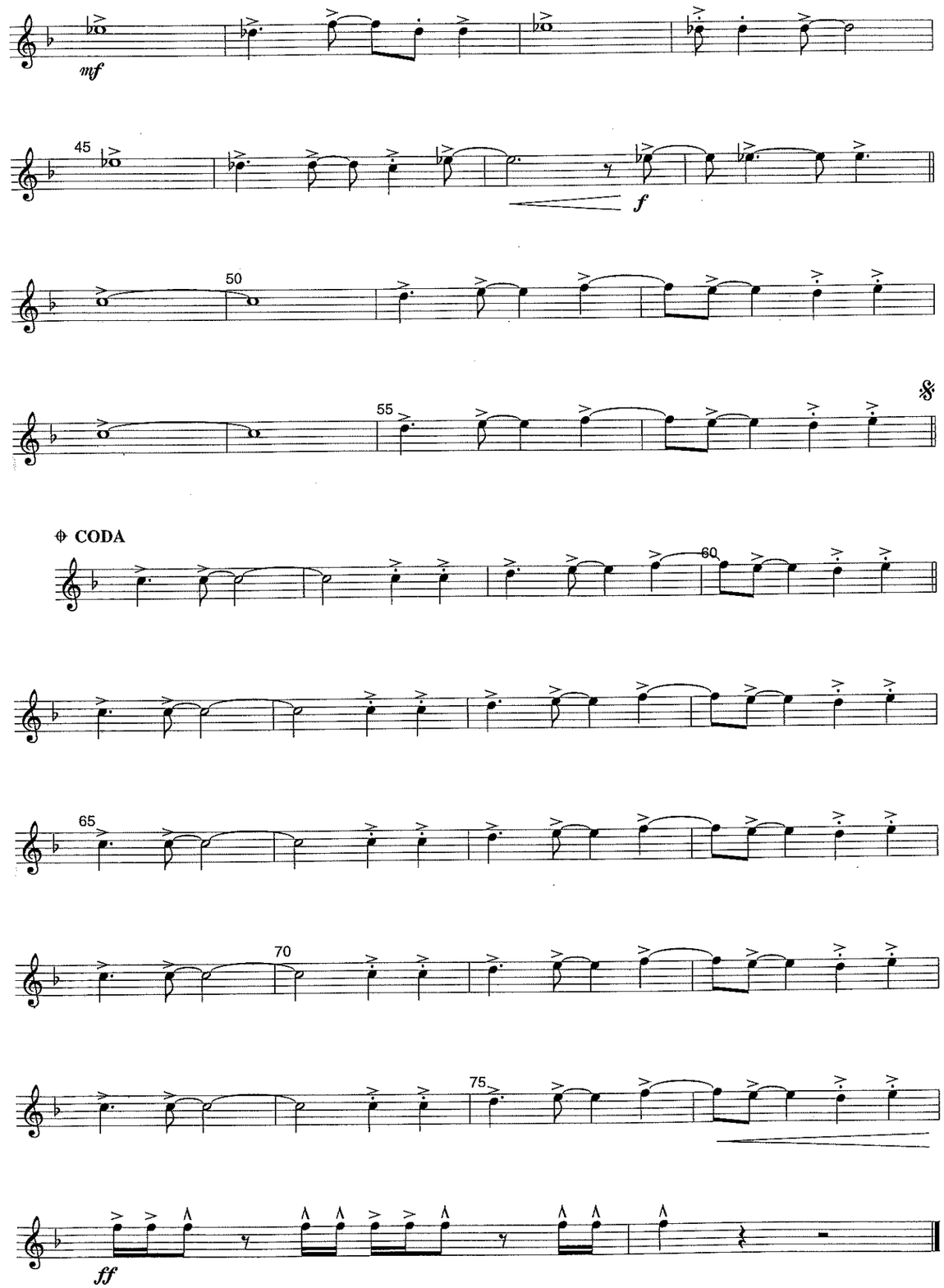


Copyright © 1984 Irving Music Inc., Adams Communications Inc., Almo Music Corp. & Testatyme Music, USA.
Rondor Music (London) Ltd., SW6 4TW. Reproduced by permission of IMP Ltd.
Authorised edition 1999 : Bernaerts Music bvba, Music Publishers, Willebroek-Belgium, E.C.

99.0196

Music & lyrics by Bryan Adams & Jim Vallance

# SUMMER OF '69

228

*~ Performed by Bryan Adams ~*

**Eb horn II**

*Arranged by Frank Bernaerts*

**Moderately Bright** ♩=138

*mf*

5

10

*mf*

15

*f*

20

25

*to Coda* ⊕

**1.**

30

**2.**

35

40

45

*f*

50

55

⊕ **CODA**

60

65

70

75

*ff*

Copyright © 1984 Irving Music Inc., Adams Communications Inc., Almo Music Corp. & Testatyme Music, USA.
Rondor Music (London) Ltd., SW6 4TW. Reproduced by permission of IMP Ltd.
Authorised edition 1999 : Bernaerts Music bvba, Music Publishers, Willebroek-Belgium, E.C.

99.0196

Music & lyrics by Bryan Adams & Jim Vallance

# SUMMER OF '69

228

*~ Performed by Bryan Adams ~*

**Eb horn III**

*Arranged by Frank Bernaerts*

**Moderately Bright** ♩=138

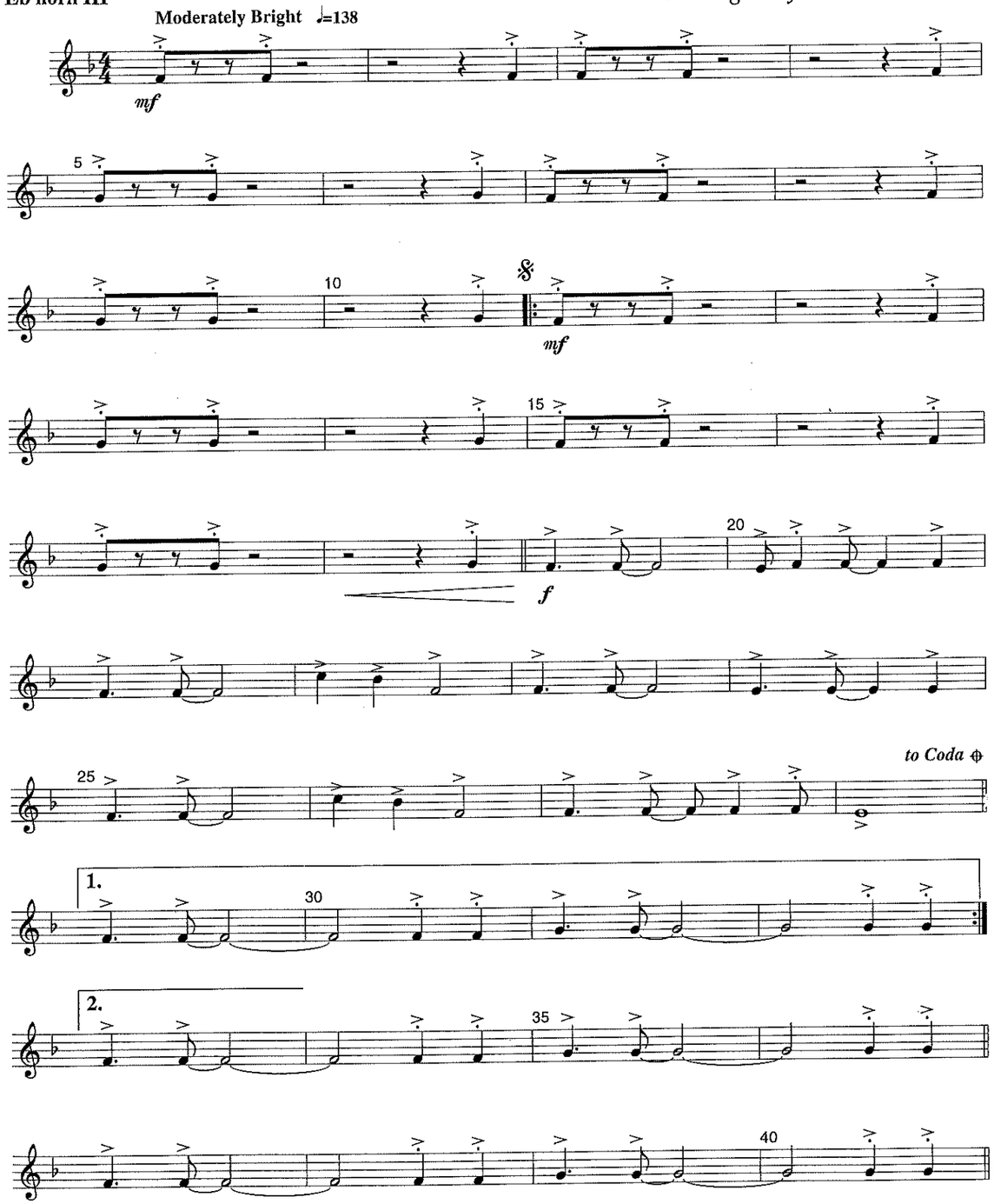


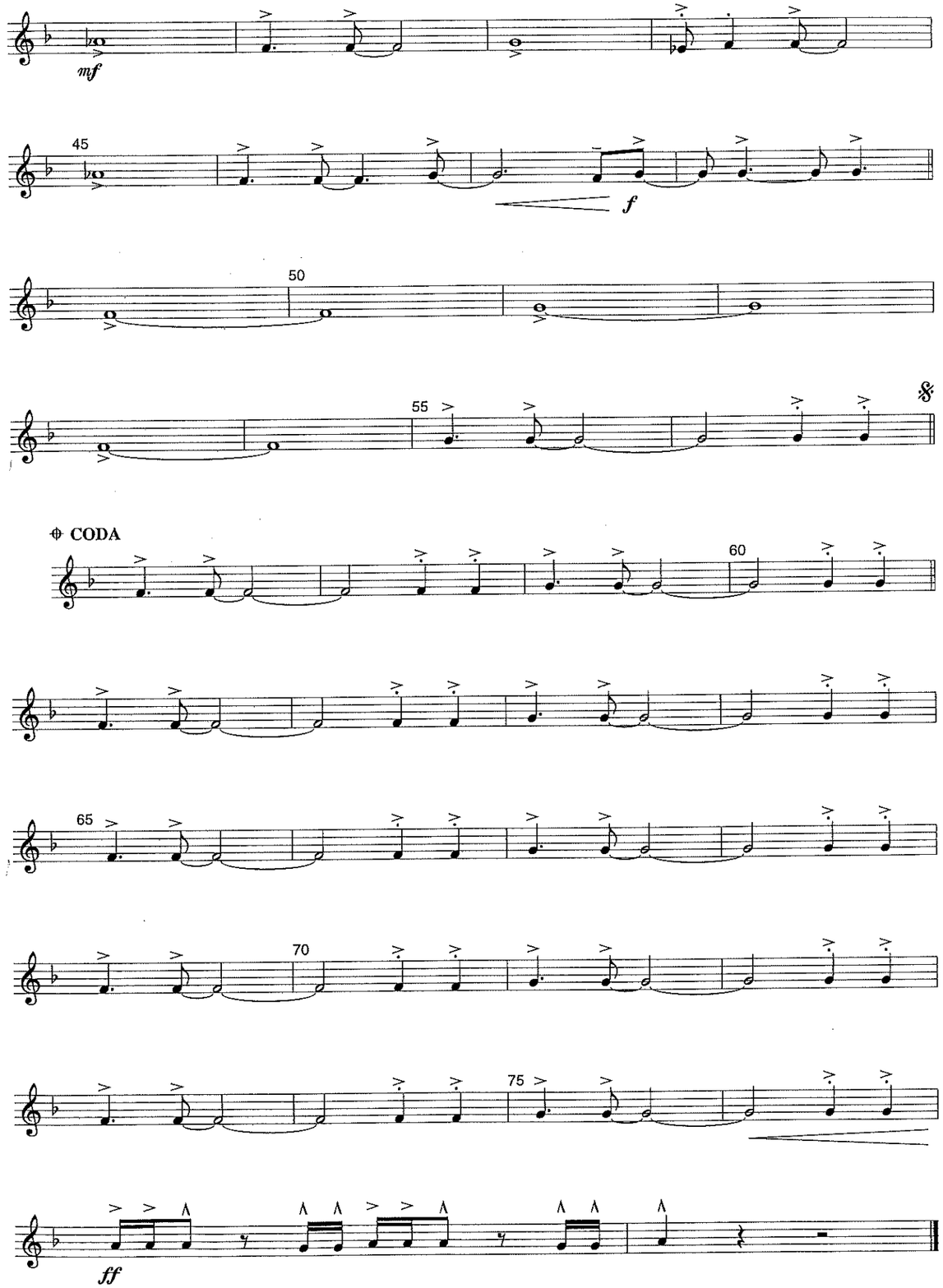


Copyright © 1984 Irving Music Inc., Adams Communications Inc., Almo Music Corp. & Testatyme Music, USA.
Rondor Music (London) Ltd., SW6 4TW. Reproduced by permission of IMP Ltd.
Authorised edition 1999 : Bernaerts Music bvba, Music Publishers, Willebroek-Belgium, E.C.

99.0196

Music & lyrics by Bryan Adams & Jim Vallance

# SUMMER OF '69

228

*~ Performed by Bryan Adams ~*

**F horn I**

*Arranged by Frank Bernaerts*

**Moderately Bright** ♩=138

*mf*

5

10

*mf*

15

20

*f*

*to Coda* ⊕

25

1.

30

2.

35

40

45

*f*

50

55

⊕ **CODA**

60

65

70

75

*ff*

Copyright © 1984 Irving Music Inc., Adams Communications Inc., Almo Music Corp. & Testatyme Music, USA.
Rondor Music (London) Ltd., SW6 4TW. Reproduced by permission of IMP Ltd.
Authorised edition 1999 : Bernaerts Music bvba, Music Publishers, Willebroek-Belgium, E.C.

99.0196

Music & lyrics by Bryan Adams & Jim Vallance

# SUMMER OF '69

228

*~ Performed by Bryan Adams ~*

**F horn II**

*Arranged by Frank Bernaerts*

**Moderately Bright** ♩=138

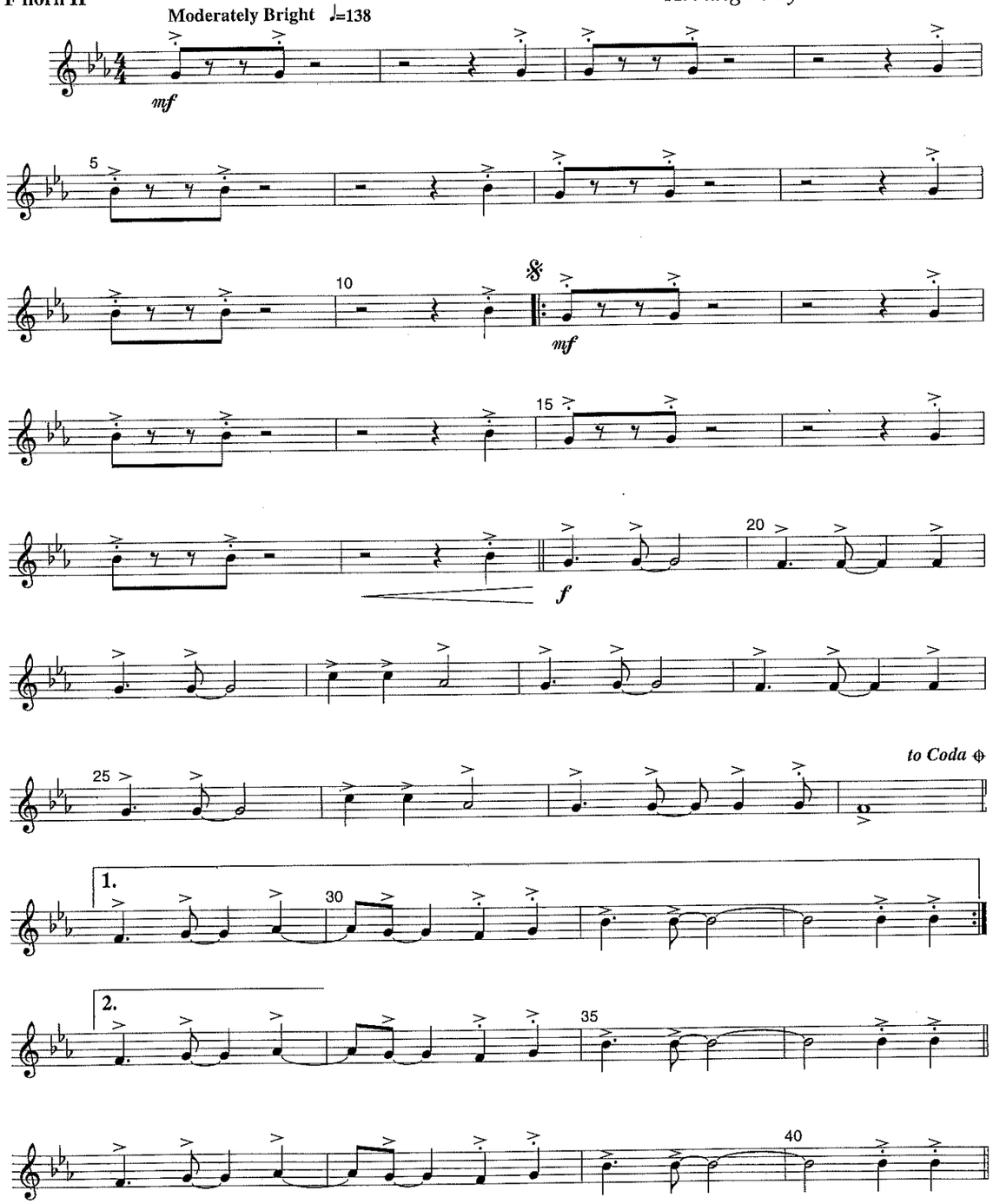


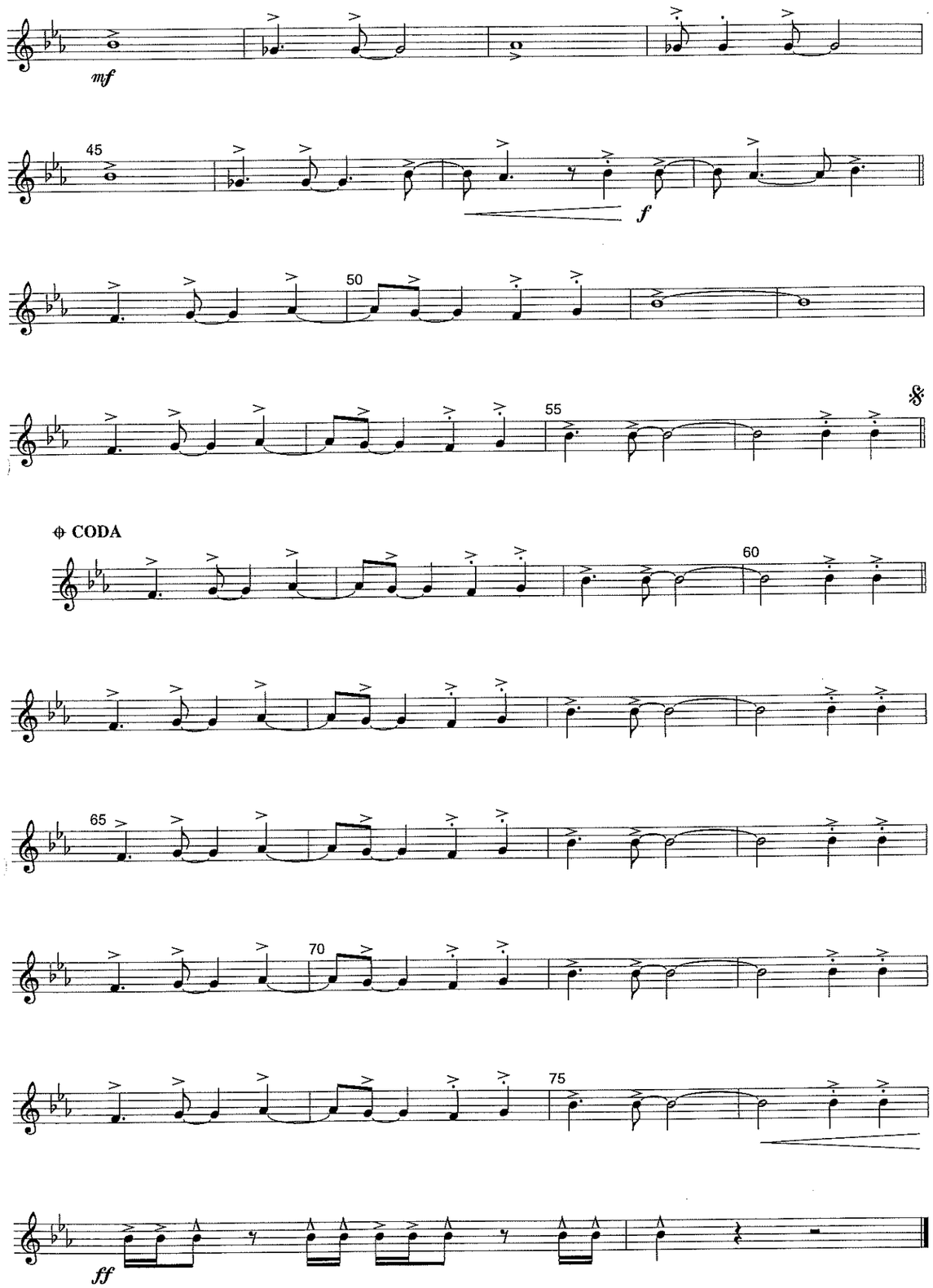


Copyright © 1984 Irving Music Inc., Adams Communications Inc., Almo Music Corp. & Testatyme Music, USA.
Rondor Music (London) Ltd., SW6 4TW. Reproduced by permission of IMP Ltd.
Authorised edition 1999 : Bernaerts Music bvba, Music Publishers, Willebroek-Belgium, E.C.

99.0196

Music & lyrics by Bryan Adams & Jim Vallance

# SUMMER OF '69

228

*~ Performed by Bryan Adams ~*

**F horn III**

*Arranged by Frank Bernaerts*

**Moderately Bright** ♩=138

*mf*

5

10

*mf*

15

20

*f*

25

*to Coda* ⊕

1.

30

2.

35

40

45

*f*

50

55

⊕ **CODA**

60

65

70

75

*ff*

Copyright © 1984 Irving Music Inc., Adams Communications Inc., Almo Music Corp. & Testatyme Music, USA.
Rondor Music (London) Ltd., SW6 4TW. Reproduced by permission of IMP Ltd.
Authorised edition 1999 : Bernaerts Music bvba, Music Publishers, Willebroek-Belgium, E.C.

99.0196

Music & lyrics by Bryan Adams & Jim Vallance

# SUMMER OF '69

228

*~ Performed by Bryan Adams ~*

**Bb baritone I**

*Arranged by Frank Bernaerts*

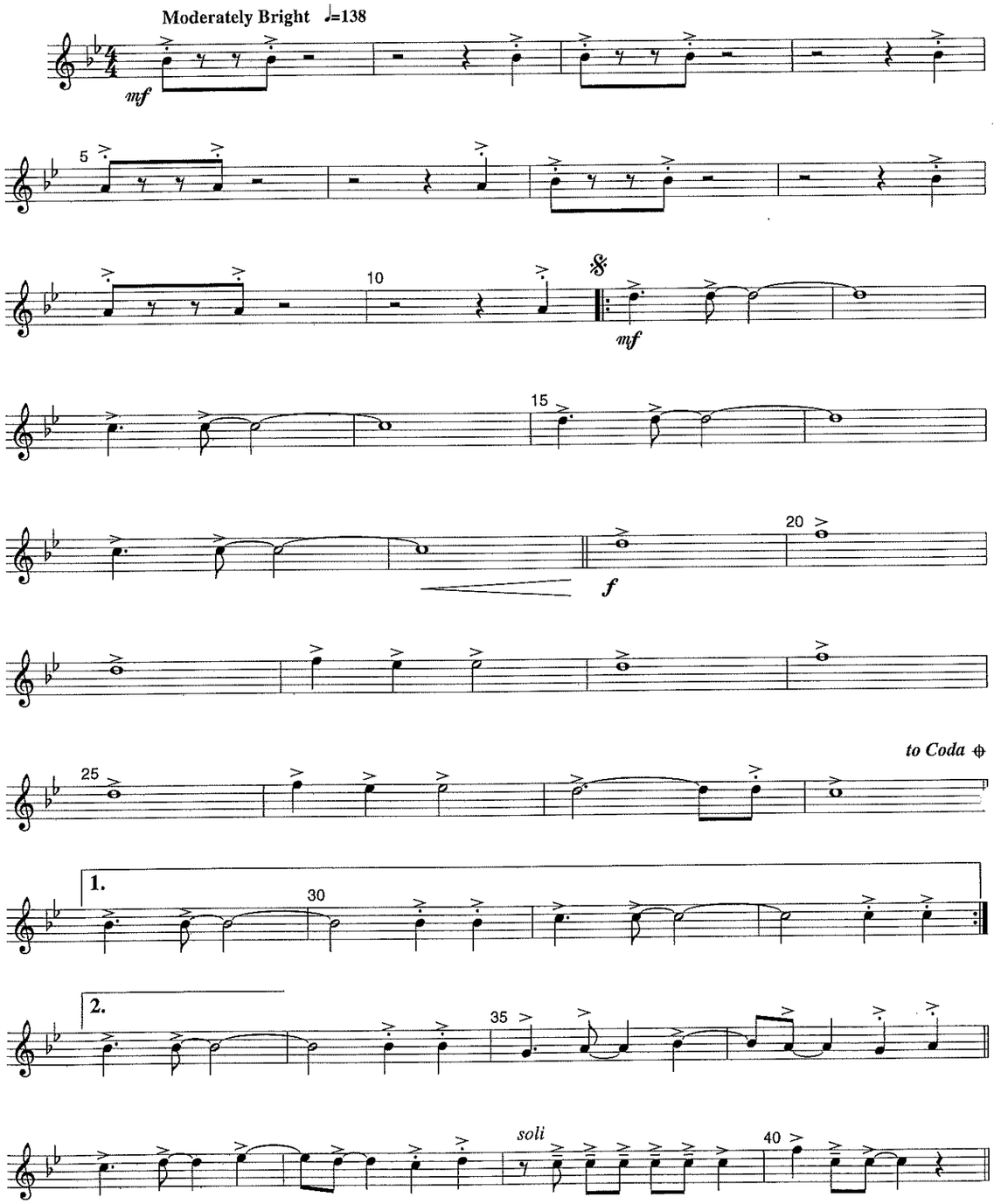


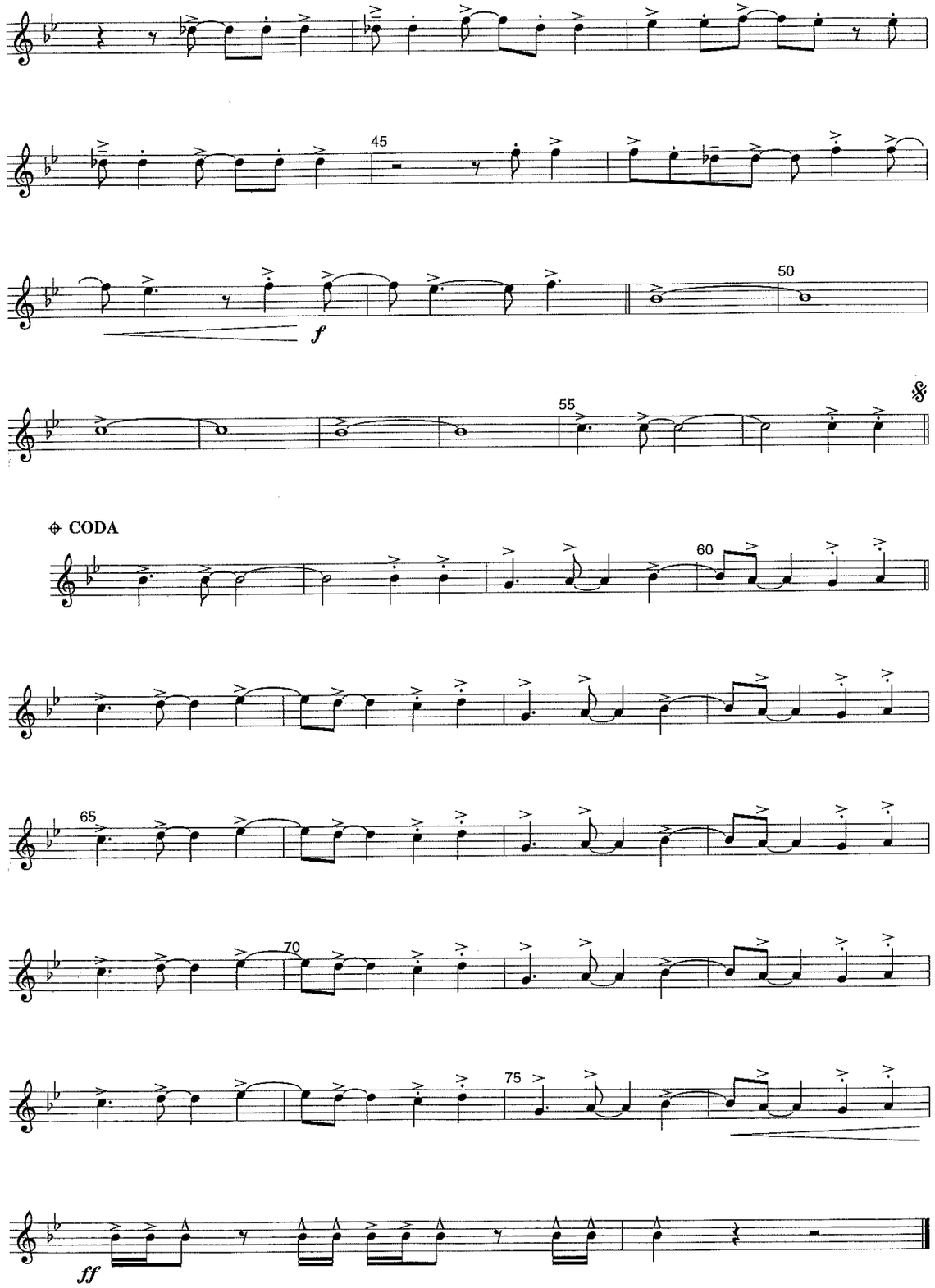


Copyright © 1984 Irving Music Inc., Adams Communications Inc., Almo Music Corp. & Testatyme Music, USA.
Rondor Music (London) Ltd., SW6 4TW. Reproduced by permission of IMP Ltd.
Authorised edition 1999 : Bernaerts Music bvba, Music Publishers, Willebroek-Belgium, E.C.

99.0196

Music & lyrics by Bryan Adams & Jim Vallance

# SUMMER OF '69

228

*~ Performed by Bryan Adams ~*

**Bb baritone II**

*Arranged by Frank Bernaerts*

**Moderately Bright** ♩=138

10

*mf*

15

*f*

20

25

*to Coda* ⊕ **1.**

30

35

40

*mf*

45

50

55

⊕ **CODA**

60

65

70

75

*ff*

Copyright © 1984 Irving Music Inc., Adams Communications Inc., Almo Music Corp. & Testatyme Music, USA.
Rondor Music (London) Ltd., SW6 4TW. Reproduced by permission of IMP Ltd.
Authorised edition 1999 : Bernaerts Music bvba, Music Publishers, Willebroek-Belgium, E.C.

99.0196

Music & lyrics by Bryan Adams & Jim Vallance

# SUMMER OF '69

228

*~ Performed by Bryan Adams ~*

**Bb euphonium/tenor tuba**

*Arranged by Frank Bernaerts*

**Moderately Bright** ♩=138

*mf*

5

10

*mf*

15

*f*

20

*to Coda* ⊕

25

1.

30

2.

2

*soli*

*ff*

40

45

50

55

⊕ **CODA**

60 *soli*

*ff*

65

70

*ff*

Copyright © 1984 Irving Music Inc., Adams Communications Inc., Almo Music Corp. & Testatyme Music, USA.
Rondor Music (London) Ltd., SW6 4TW. Reproduced by permission of IMP Ltd.
Authorised edition 1999 : Bernaerts Music bvba, Music Publishers, Willebroek-Belgium, E.C.

99.0196

Music & lyrics by Bryan Adams & Jim Vallance

# SUMMER OF '69

228

*~ Performed by Bryan Adams ~*

**Bb euphonium/tenor tuba** 𝄢

*Arranged by Frank Bernaerts*

Moderately Bright ♩=138

*mf*

5

10

*mf*

15

*f*

20

25

*to Coda* ⊕

1.

30

2.

2

*soli*

*ff*

40

45

50

55

⊕ CODA

*soli*

60

*ff*

65

70

2

*ff*

Copyright © 1984 Irving Music Inc., Adams Communications Inc., Almo Music Corp. & Testatyme Music, USA.
Rondor Music (London) Ltd., SW6 4TW. Reproduced by permission of IMP Ltd.
Authorised edition 1999 : Bernaerts Music bvba, Music Publishers, Willebroek-Belgium, E.C.

99.0196

Music & lyrics by Bryan Adams & Jim Vallance

# SUMMER OF '69

▸ 228

*~ Performed by Bryan Adams ~*

**C euphonium/tenor tuba**

*Arranged by Frank Bernaerts*

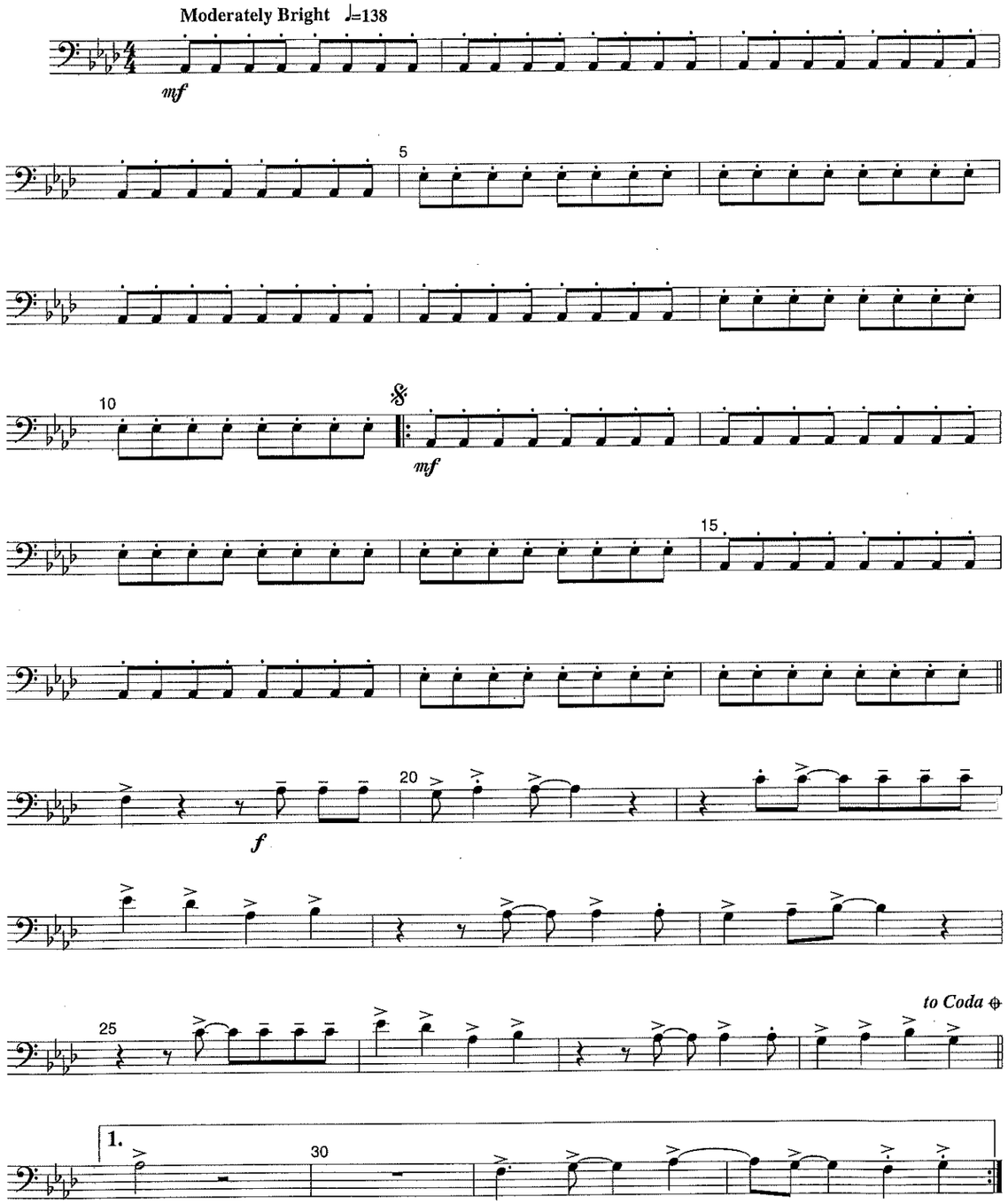


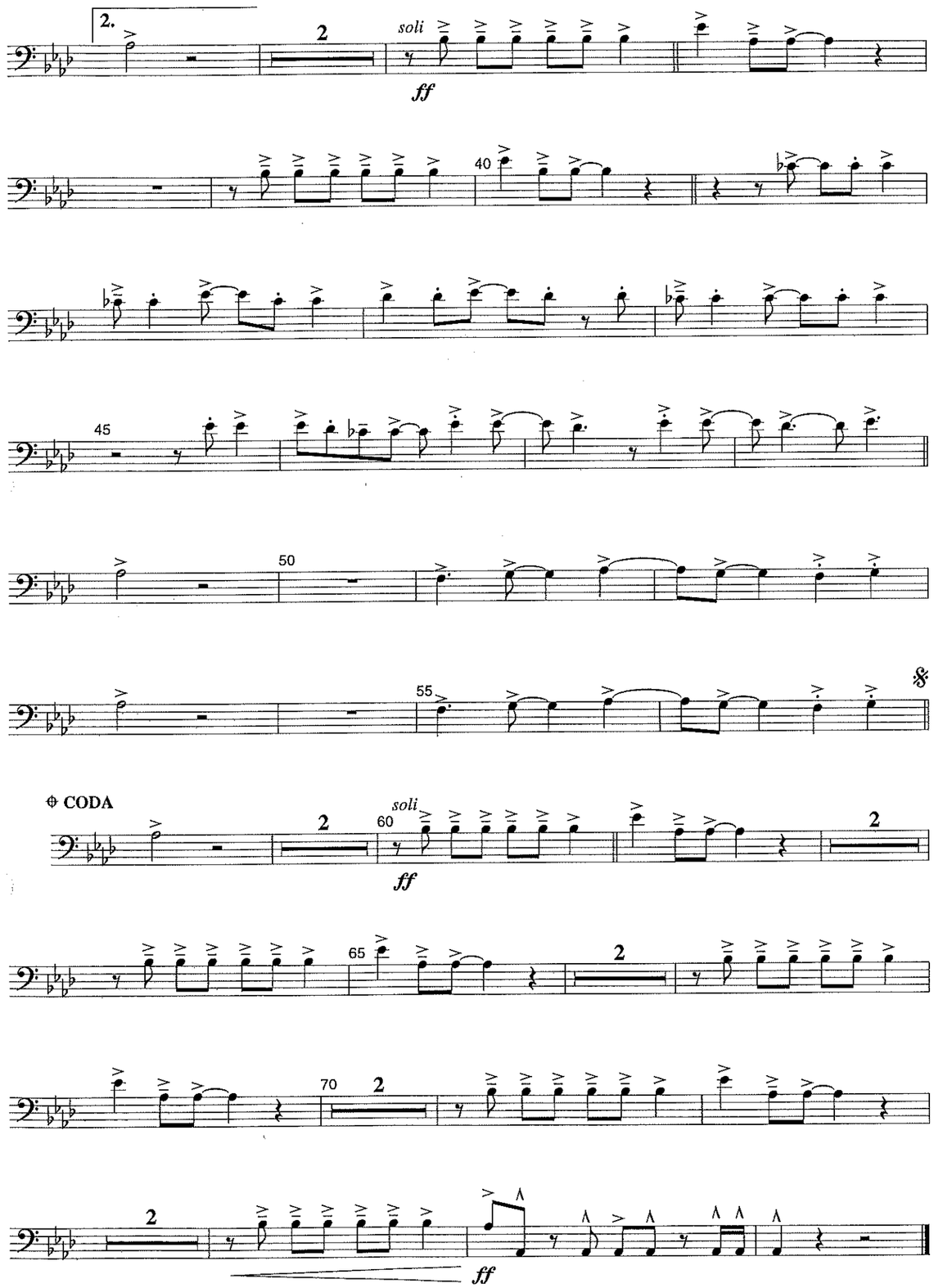


Copyright © 1984 Irving Music Inc., Adams Communications Inc., Almo Music Corp. & Testatyme Music, USA.
Rondor Music (London) Ltd., SW6 4TW. Reproduced by permission of IMP Ltd.
Authorised edition 1999 : Bernaerts Music bvba, Music Publishers, Willebroek-Belgium, E.C.

99.0196

Music & lyrics by Bryan Adams & Jim Vallance

# SUMMER OF '69

*~ Performed by Bryan Adams ~*

228

**Bb trombone I**

*Arranged by Frank Bernaerts*

**Moderately Bright** ♩=138

*mf*

*f*

*soli*

*ff*

*to Coda* ⊕

1.

2.

⊕ **CODA**

*soli*

*ff*

Copyright © 1984 Irving Music Inc., Adams Communications Inc., Almo Music Corp. & Testatyme Music, USA.
Rondor Music (London) Ltd., SW6 4TW. Reproduced by permission of IMP Ltd.
Authorised editlon 1999 : Bernaerts Music bvba, Music Publishers, Willebroek-Belgium, E.C.

99.0196

Music & lyrics by Bryan Adams & Jim Vallance

# SUMMER OF '69

*~ Performed by Bryan Adams ~*

I 228

**Bb trombone II**

*Arranged by Frank Bernaerts*

**Moderately Bright** ♩=138

*mf*

*f*

*soli*

*ff*

*to Coda* ⊕

1.

2.

⊕ **CODA**

Copyright © 1984 Irving Music Inc., Adams Communications Inc., Almo Music Corp. & Testatyme Music, USA.
Rondor Music (London) Ltd., SW6 4TW. Reproduced by permission of IMP Ltd.
Authorised edition 1999 : Bernaerts Music bvba, Music Publishers, Willebroek-Belgium, E.C.

99.0196

Music & lyrics by Bryan Adams & Jim Vallance

# SUMMER OF '69

228

*~ Performed by Bryan Adams ~*

**Bb trombone III**

*Arranged by Frank Bernaerts*

**Moderately Bright** ♩=138

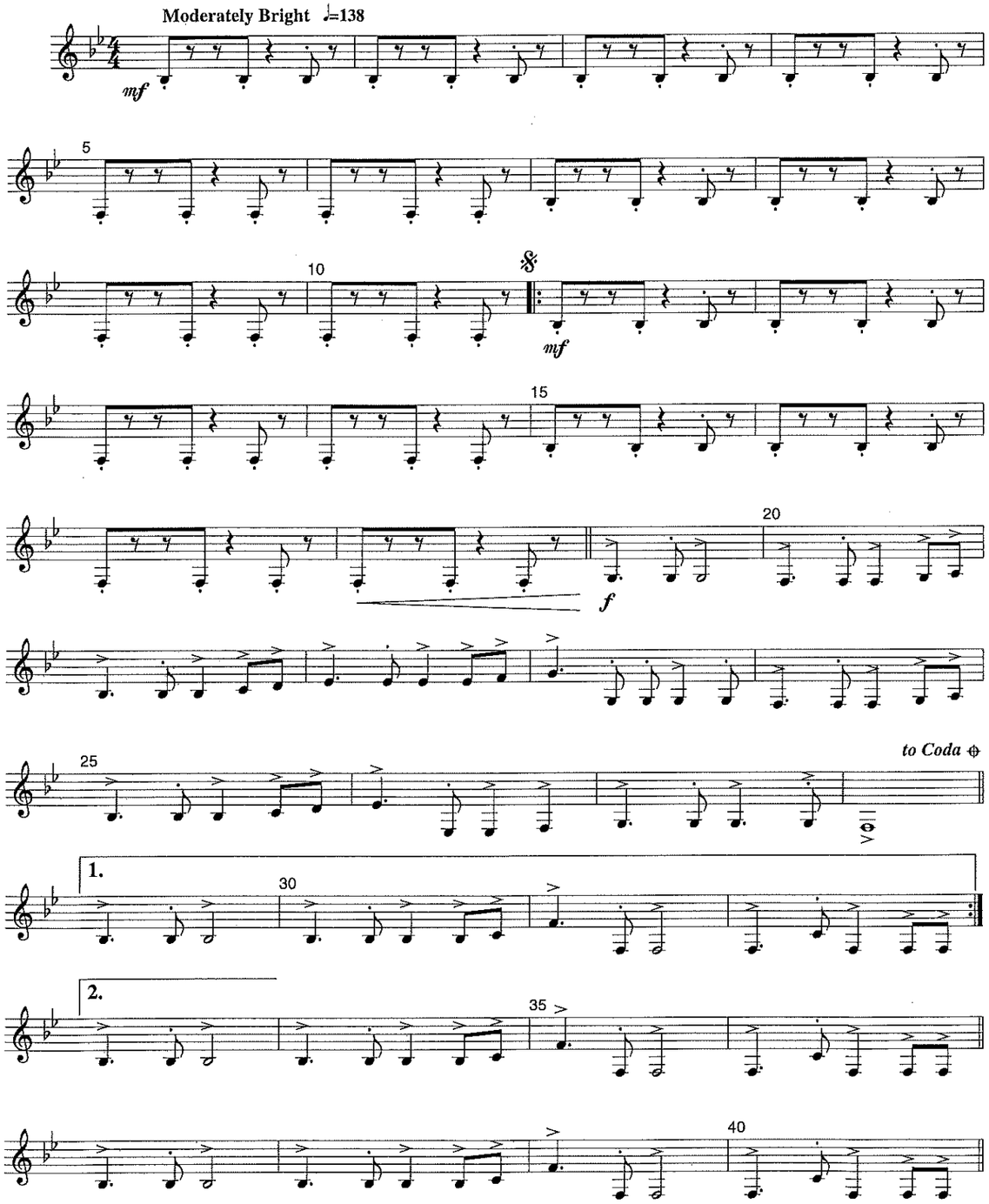


Copyright © 1984 Irving Music Inc., Adams Communications Inc., Almo Music Corp. & Testatyme Music, USA.
Rondor Music (London) Ltd., SW6 4TW. Reproduced by permission of IMP Ltd.
Authorised edition 1999 : Bernaerts Music bvba, Music Publishers, Willebroek-Belgium, E.C.

99.0196

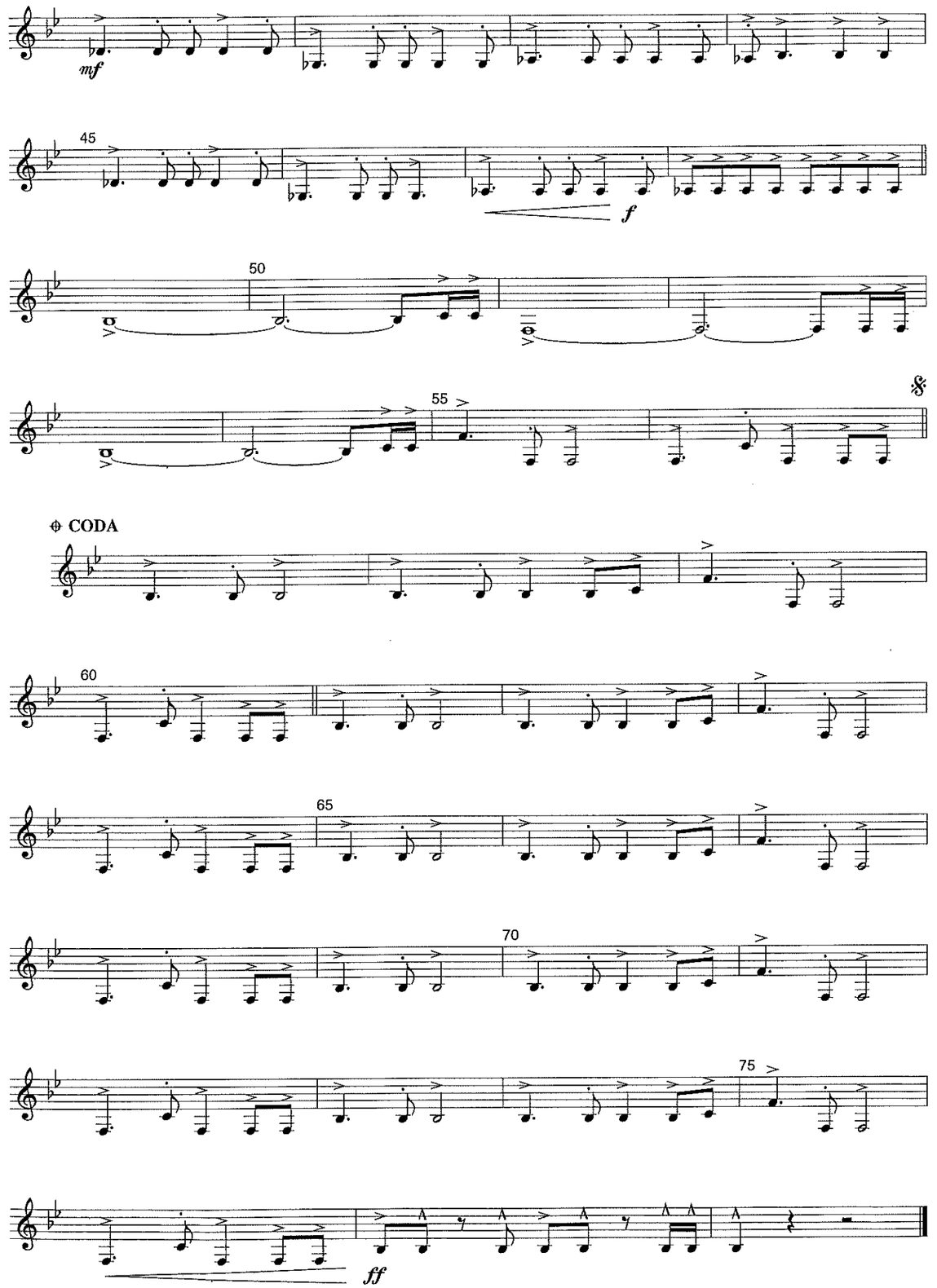

Music & lyrics by Bryan Adams & Jim Vallance

# SUMMER OF '69

228

*~ Performed by Bryan Adams ~*

**Bb trombone I** **Moderately Bright** ♩=138

*Arranged by Frank Bernaerts*

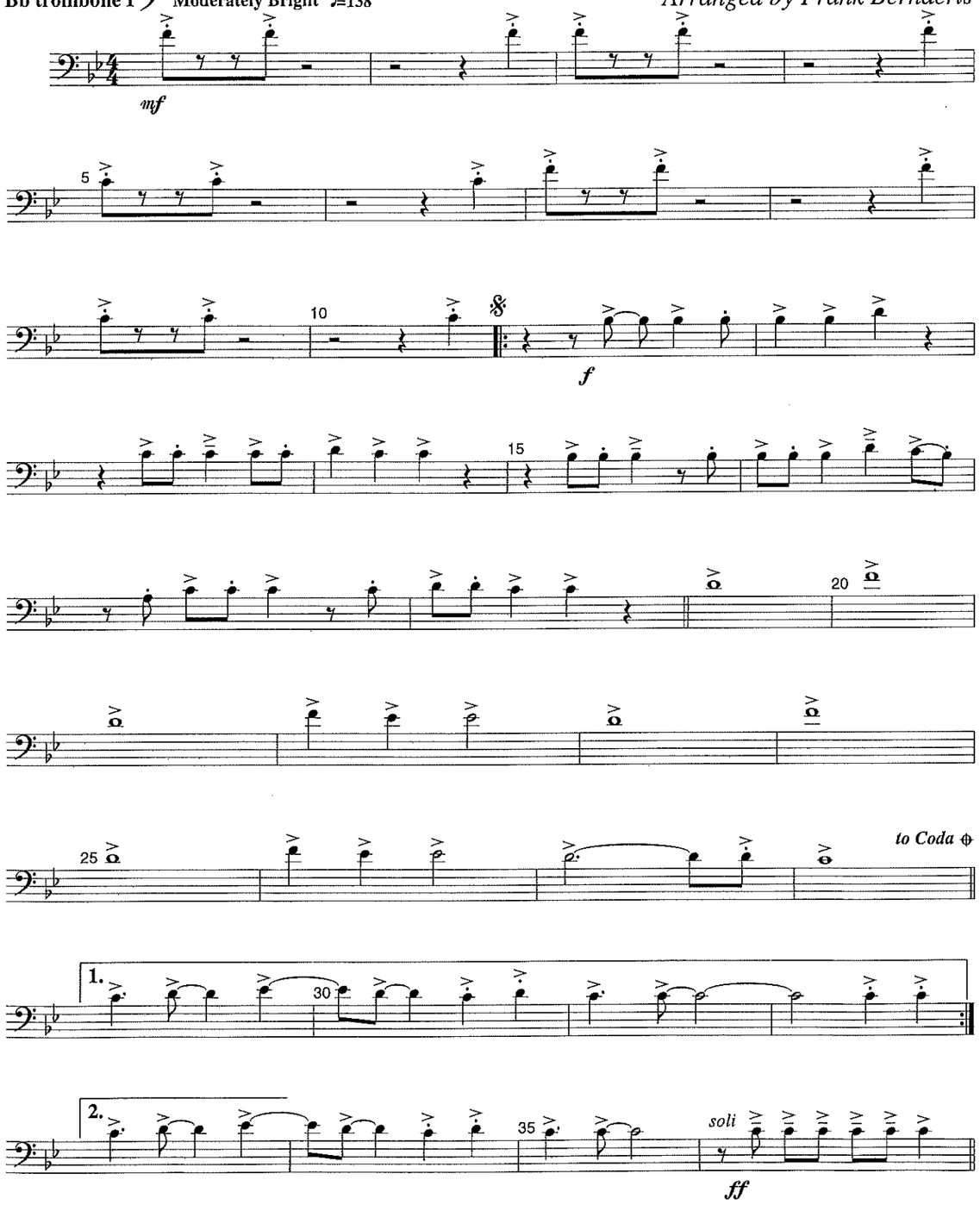


Copyright © 1984 Irving Music Inc., Adams Communications Inc., Almo Music Corp. & Testatyme Music, USA.
Rondor Music (London) Ltd., SW6 4TW. Reproduced by permission of IMP Ltd.
Authorised edition 1999 : Bernaerts Music bvba, Music Publishers, Willebroek-Belgium, E.C.

99.0196

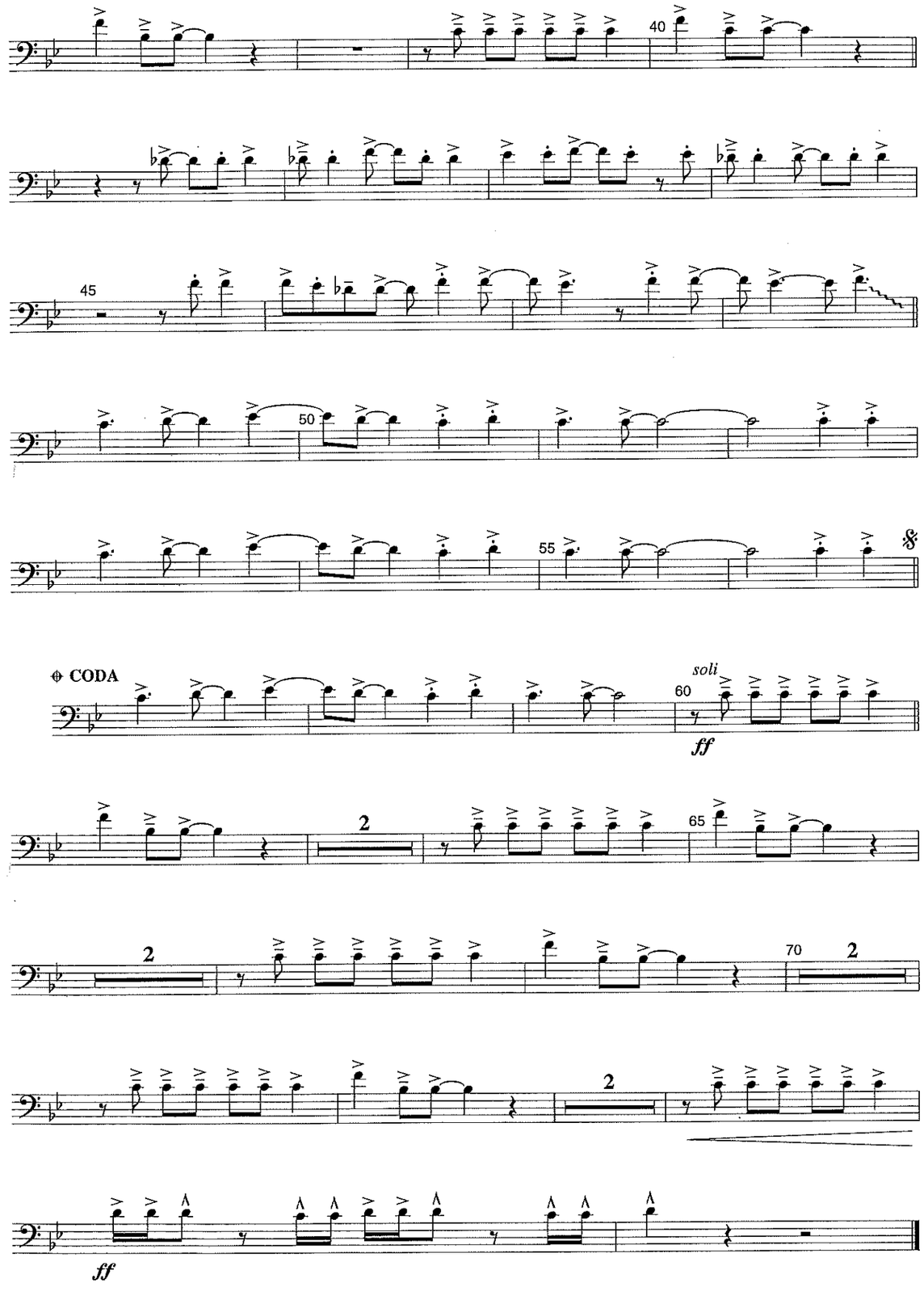

Music & lyrics by Bryan Adams & Jim Vallance

# SUMMER OF '69

228

*~ Performed by Bryan Adams ~*

**Bb trombone II** Moderately Bright ♩=138

*Arranged by Frank Bernaerts*

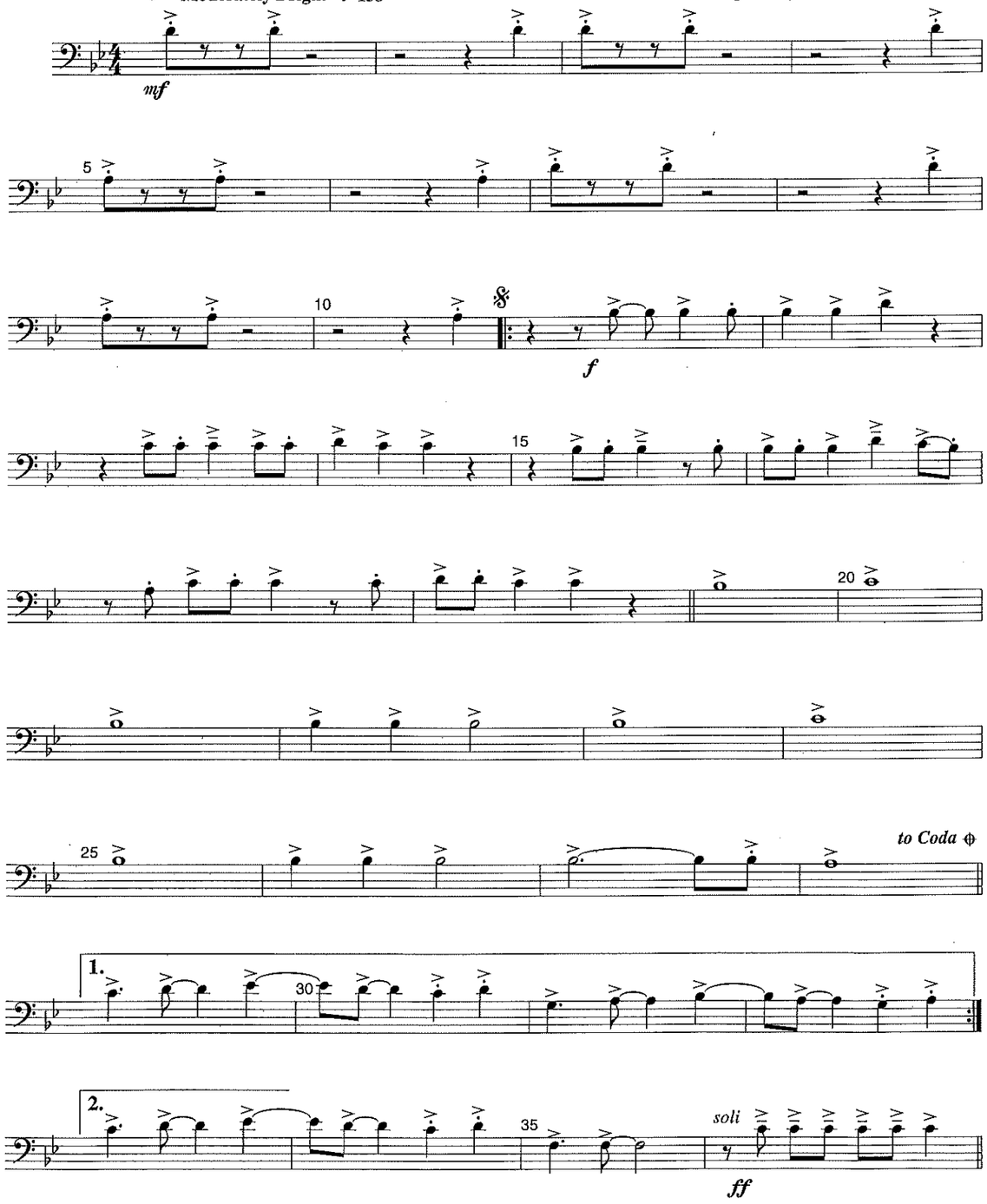


Copyright © 1984 Irving Music Inc., Adams Communications Inc., Almo Music Corp. & Testatyme Music, USA.
Rondor Music (London) Ltd., SW6 4TW. Reproduced by permission of IMP Ltd.
Authorised edition 1999 : Bernaerts Music bvba, Music Publishers, Willebroek-Belgium, E.C.

99.0196

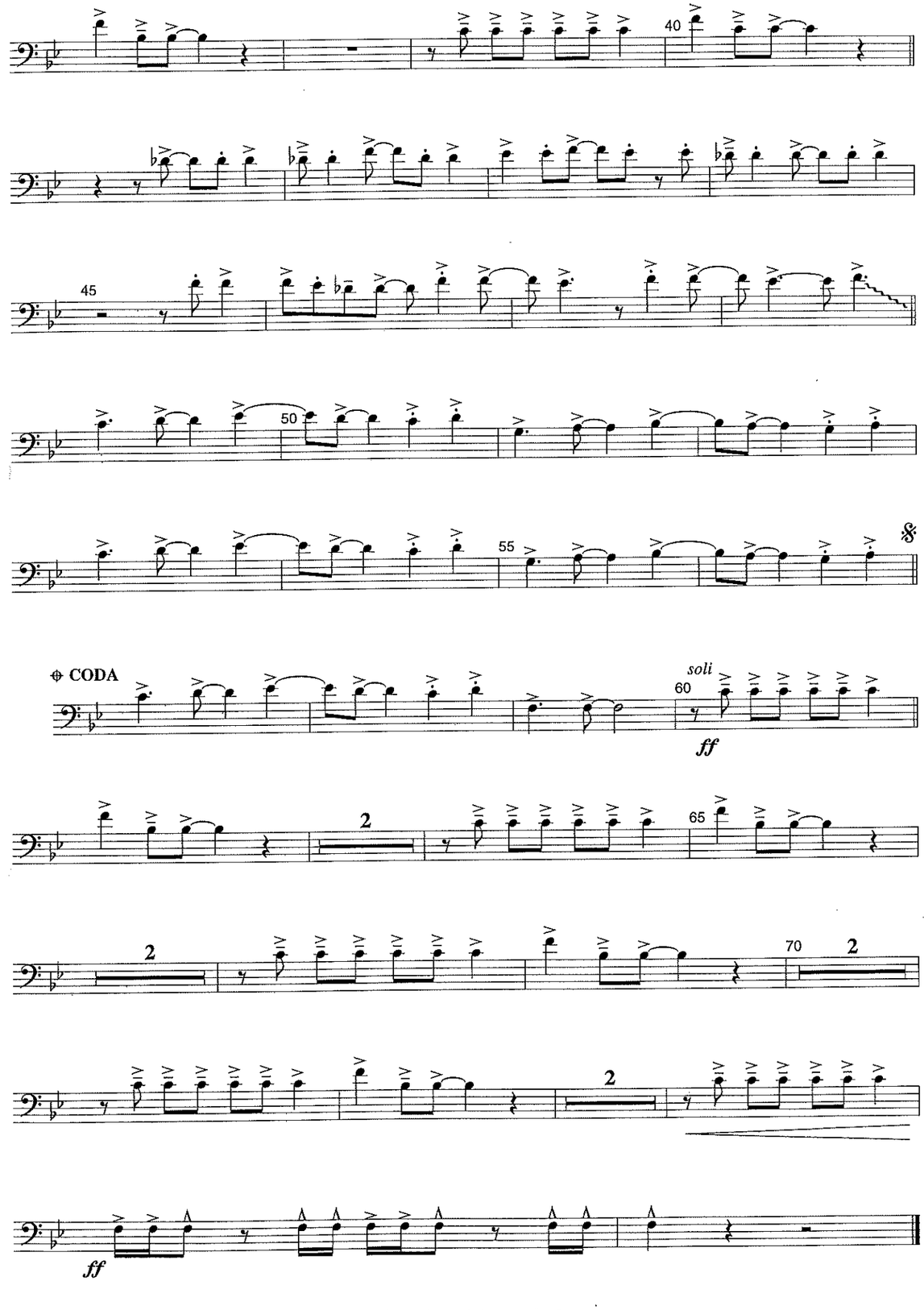

Music & lyrics by Bryan Adams & Jim Vallance

# SUMMER OF '69

228

*~ Performed by Bryan Adams ~*

**Bb trombone III**

*Arranged by Frank Bernaerts*

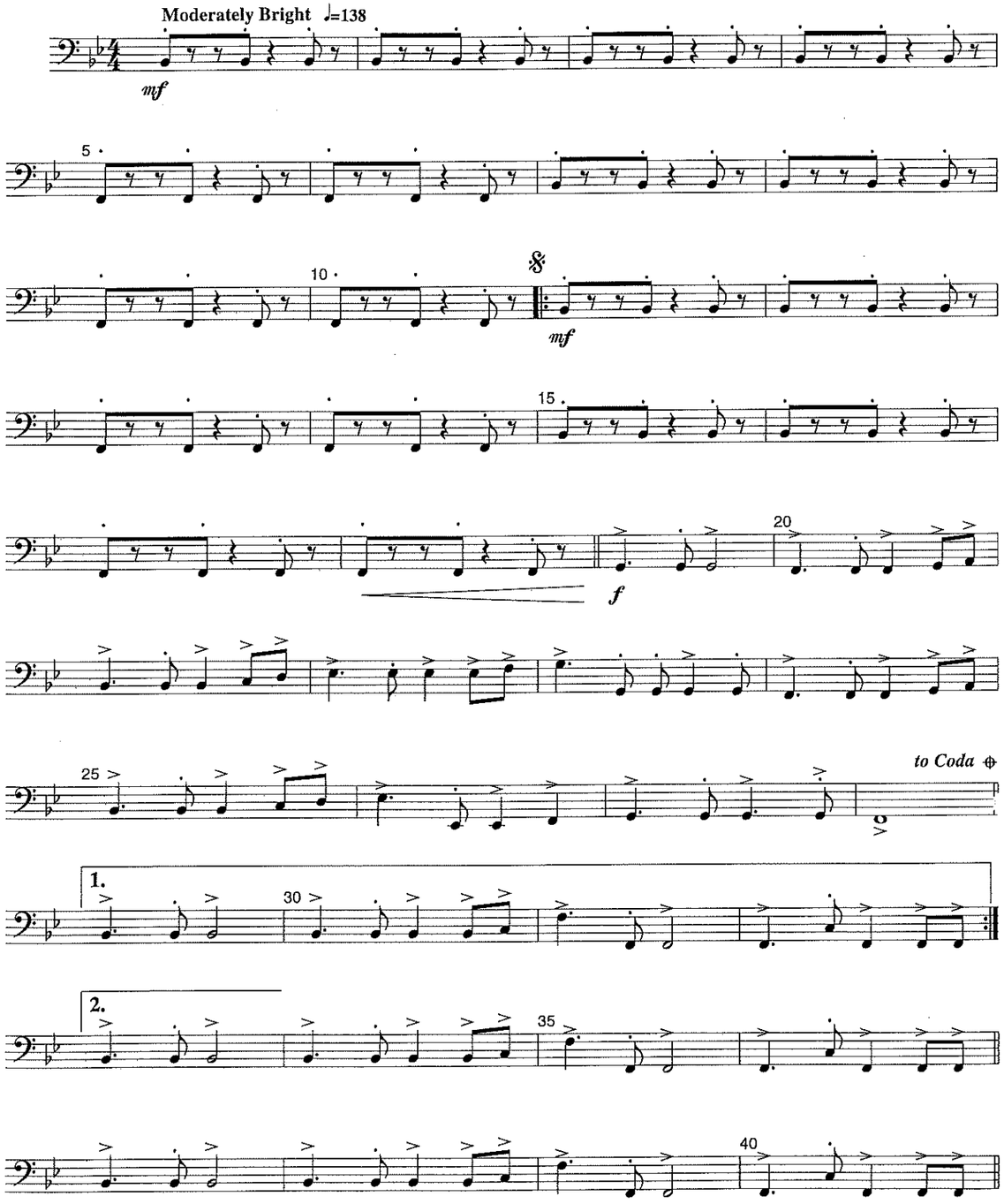


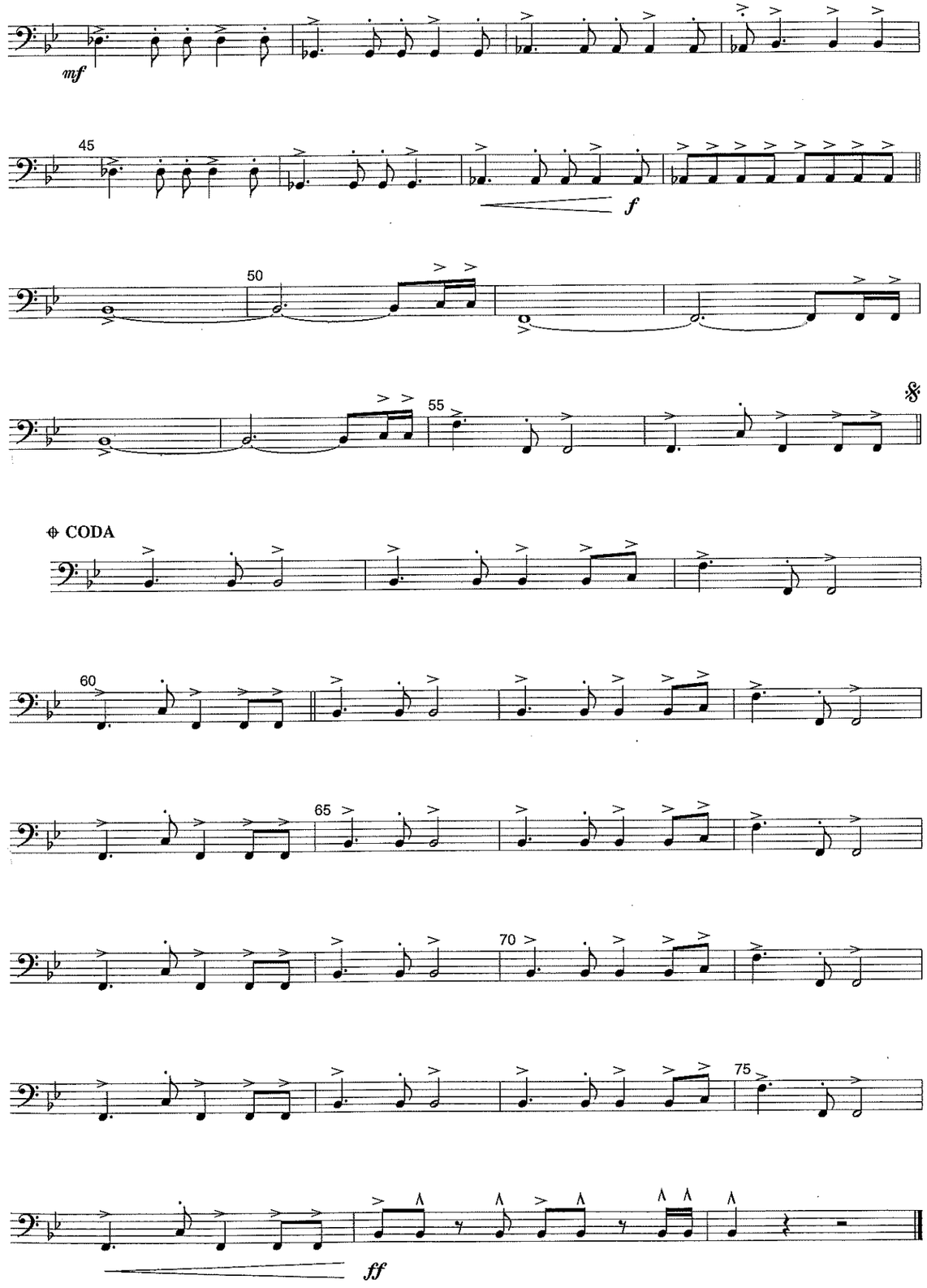


Copyright © 1984 Irving Music Inc., Adams Communications Inc., Almo Music Corp. & Testatyme Music, USA.
Rondor Music (London) Ltd., SW6 4TW. Reproduced by permission of IMP Ltd.
Authorised edition 1999 : Bernaerts Music bvba, Music Publishers, Willebroek-Belgium, E.C.

99.0196

Music & lyrics by Bryan Adams & Jim Vallance

# SUMMER OF '69

1228

*~ Performed by Bryan Adams ~*

**C trombone I** **Moderately Bright** ♩=138 *Arranged by Frank Bernaerts*

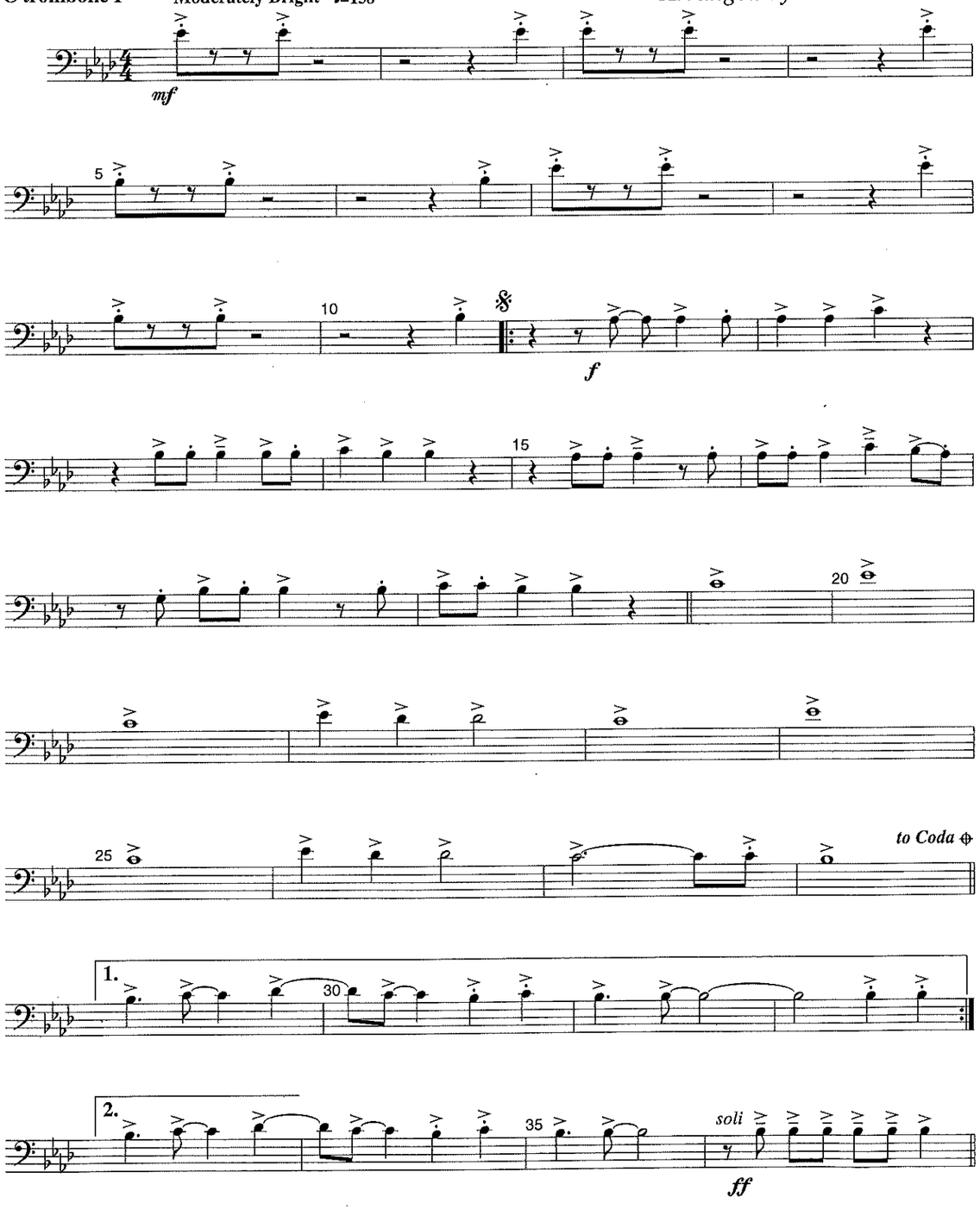


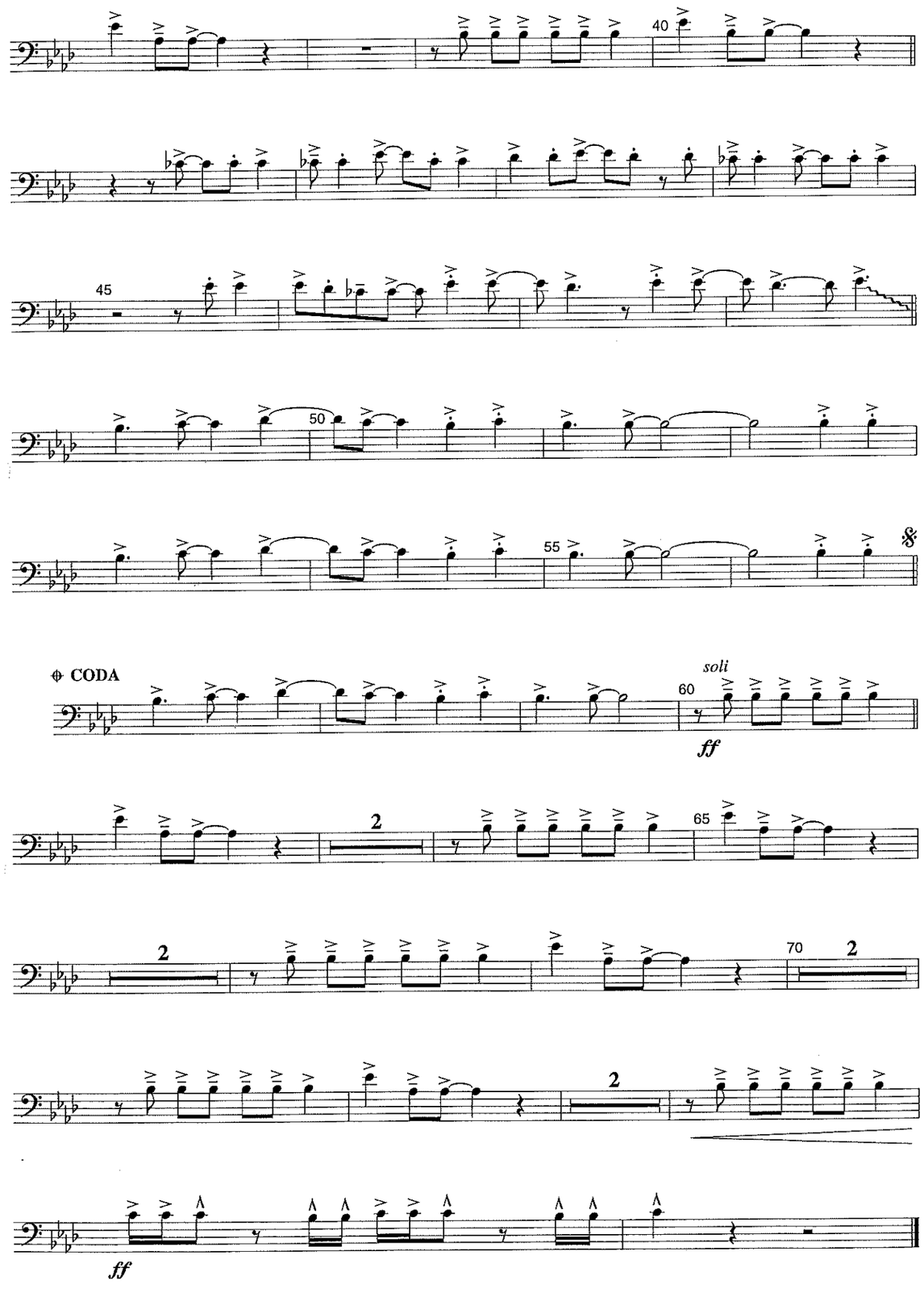


Copyright © 1984 Irving Music Inc., Adams Communications Inc., Almo Music Corp. & Testatyme Music, USA.
Rondor Music (London) Ltd., SW6 4TW. Reproduced by permission of IMP Ltd.
Authorised edition 1999 : Bernaerts Music bvba, Music Publishers, Willebroek-Belgium, E.C.

99.0196

Music & lyrics by Bryan Adams & Jim Vallance

# SUMMER OF '69

228

*~ Performed by Bryan Adams ~*

**C trombone II**

**Moderately Bright** ♩=138

*Arranged by Frank Bernaerts*

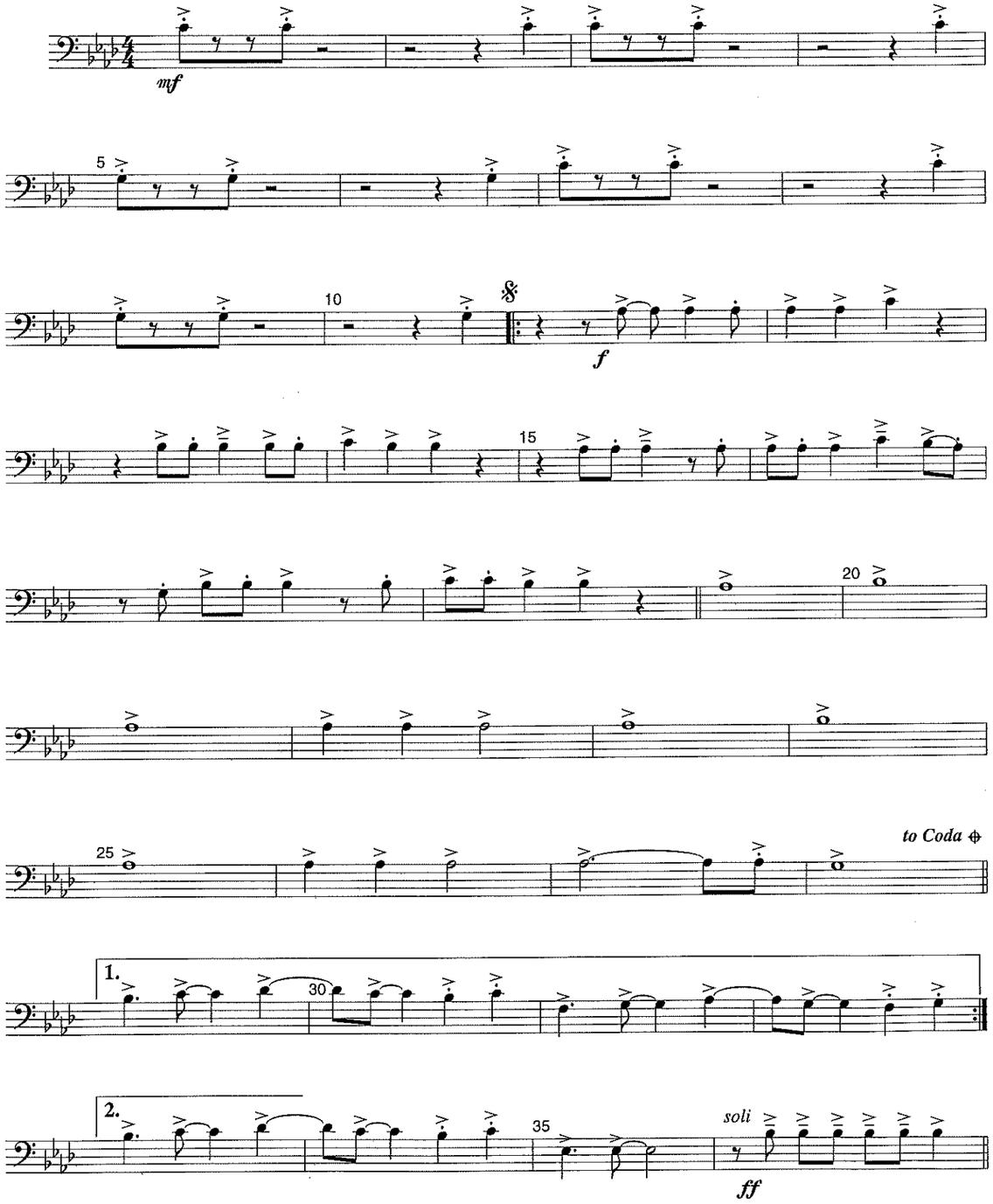


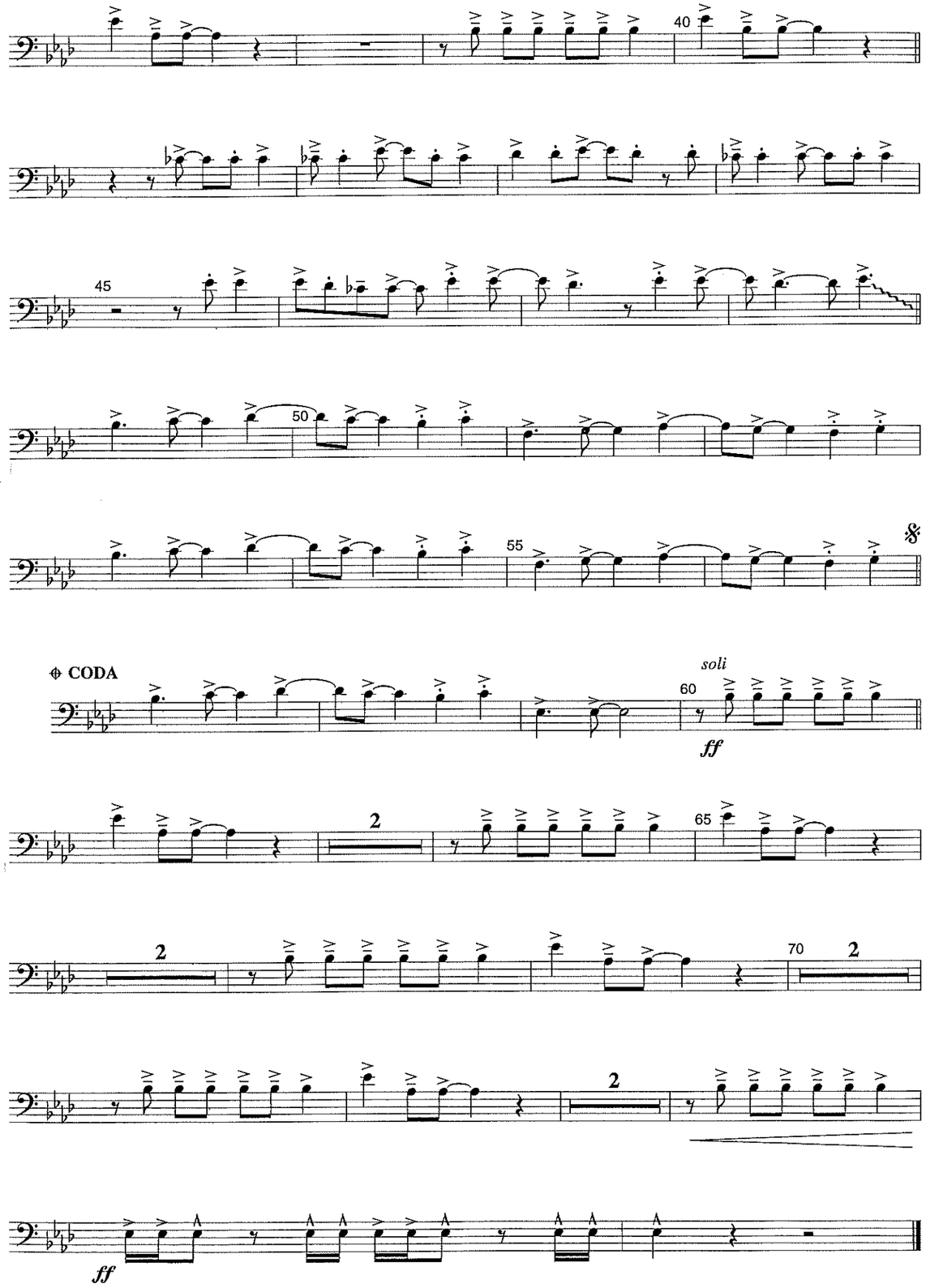


Copyright © 1984 Irving Music Inc., Adams Communications Inc., Almo Music Corp. & Testatyme Music, USA.
Rondor Music (London) Ltd., SW6 4TW. Reproduced by permission of IMP Ltd.
Authorised edition 1999 : Bernaerts Music bvba, Music Publishers, Willebroek-Belgium, E.C.

99.0196

Music & lyrics by Bryan Adams & Jim Vallance

# SUMMER OF '69

*~ Performed by Bryan Adams ~*

228

**C trombone III**

*Arranged by Frank Bernaerts*

**Moderately Bright** ♩=138

*mf*

5

10

*mf*

15

20

*f*

25

*to Coda* ⊕

1.

30

2.

35

40

45

*f*

50

55

⊕ **CODA**

60

65

70

75

*ff*

Copyright © 1984 Irving Music Inc., Adams Communications Inc., Almo Music Corp. & Testatyme Music, USA.
Rondor Music (London) Ltd., SW6 4TW. Reproduced by permission of IMP Ltd.
Authorised edition 1999 : Bernaerts Music bvba, Music Publishers, Willebroek-Belgium, E.C.

99.0196

Music & lyrics by Bryan Adams & Jim Vallance

# SUMMER OF '69

228

*~ Performed by Bryan Adams ~*

**Bb euphonium/tenor tuba** 𝄢 *Arranged by Frank Bernaerts*

Moderately Bright ♩=138

*mf*

5

10

*mf*

15

20

*f*

25

*to Coda* ⊕

1.

30

2.

2

*soli*

*ff*

40

45

50

55

⊕ **CODA**

*soli*

60

*ff*

65

70

*ff*

Copyright © 1984 Irving Music Inc., Adams Communications Inc., Almo Music Corp. & Testatyme Music, USA.
Rondor Music (London) Ltd., SW6 4TW. Reproduced by permission of IMP Ltd.
Authorised edition 1999 : Bernaerts Music bvba, Music Publishers, Willebroek-Belgium, E.C.

99.0196

Music & lyrics by Bryan Adams & Jim Vallance

# SUMMER OF '69

228

*~ Performed by Bryan Adams ~*

**Bb bass**

*Arranged by Frank Bernaerts*

**Moderately Bright** ♩=138

*mf*

5

10

*mf*

15

20

*f*

25

*to Coda* ⊕

1.

30

2.

35

40

45

*f*

50

55

⊕ **CODA**

60

65

70

75

*ff*

Copyright © 1984 Irving Music Inc., Adams Communications Inc., Almo Music Corp. & Testatyme Music, USA.
Rondor Music (London) Ltd., SW6 4TW. Reproduced by permission of IMP Ltd.
Authorised edition 1999 : Bernaerts Music bvba, Music Publishers, Willebroek-Belgium, E.C.

99.0196

Music & lyrics by Bryan Adams & Jim Vallance

# SUMMER OF '69

228

*~ Performed by Bryan Adams ~*

**Bb bass**

*Arranged by Frank Bernaerts*

**Moderately Bright** ♩=138

*mf*

5

10

*mf*

15

*f*

20

25

*to Coda* ⊕

1.

30

2.

35

40

45

*f*

50

55

⊕ **CODA**

60

65

70

75

*ff*

Copyright © 1984 Irving Music Inc., Adams Communications Inc., Almo Music Corp. & Testatyme Music, USA.
Rondor Music (London) Ltd., SW6 4TW. Reproduced by permission of IMP Ltd.
Authorised edition 1999 : Bernaerts Music bvba, Music Publishers, Willebroek-Belgium, E.C.

99.0196

Music & lyrics by Bryan Adams & Jim Vallance

# SUMMER OF '69

228

*~ Performed by Bryan Adams ~*

**Eb bass**

*Arranged by Frank Bernaerts*

**Moderately Bright** ♩=138

*mf*

5

10

*mf*

15

20

*f*

25

*to Coda* ⊕

**1.**

30

**2.**

35

40

45

*f*

50

55

⊕ **CODA**

*mf*

60

65

70

75

*ff*

Copyright © 1984 Irving Music Inc., Adams Communications Inc., Almo Music Corp. & Testatyme Music, USA.
Rondor Music (London) Ltd., SW6 4TW. Reproduced by permission of IMP Ltd.
Authorised edition 1999 : Bernaerts Music bvba, Music Publishers, Willebroek-Belgium, E.C.

99.0196

Music & lyrics by Bryan Adams & Jim Vallance

# SUMMER OF '69

228

*~ Performed by Bryan Adams ~*

**Eb bass**

*Arranged by Frank Bernaerts*

**Moderately Bright** ♩=138

*mf*

5

10

*mf*

15

*f*

20

25

*to Coda* ⊕

1.

30

2.

35

40

45

*mf*

*f*

50

55

⊕ **CODA**

60

65

70

75

*ff*

Copyright © 1984 Irving Music Inc., Adams Communications Inc., Almo Music Corp. & Testatyme Music, USA.
Rondor Music (London) Ltd., SW6 4TW. Reproduced by permission of IMP Ltd.
Authorised edition 1999 : Bernaerts Music bvba, Music Publishers, Willebroek-Belgium, E.C.

99.0196